EXISTING SITE PLAN OF THE BUILDING FOR :- "RAO-SULTAN SINGH MEMORIAL SENIOR SECONDARY SCHOOL", SITUATED IN REVENUE ESTATE VILLAGE- NIMBHERA (MOHINDERGARH)

Digitally signed by PantaSign Sub CA for DSC 2022
Date: 2024.03.22 10:31:18 +05:30
Reason: reason
Location: location

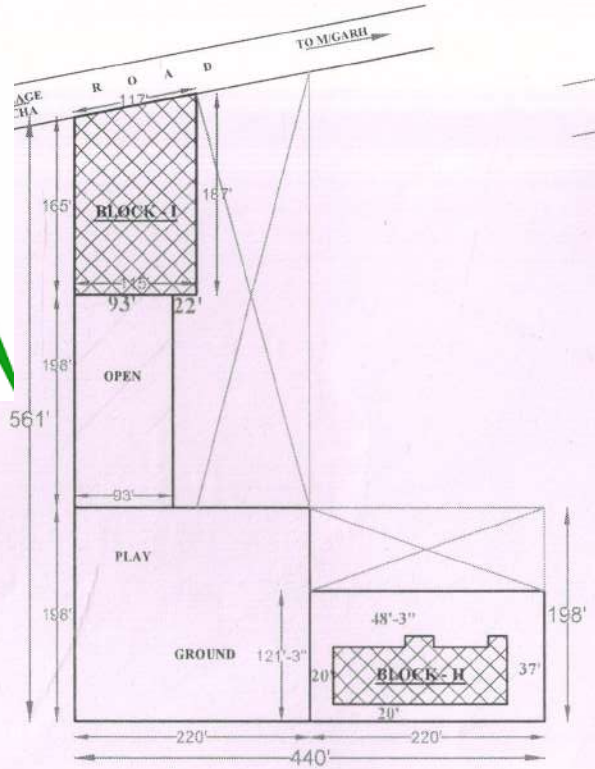

MASTER / KEY PLAN
(NOT TO SCALE)

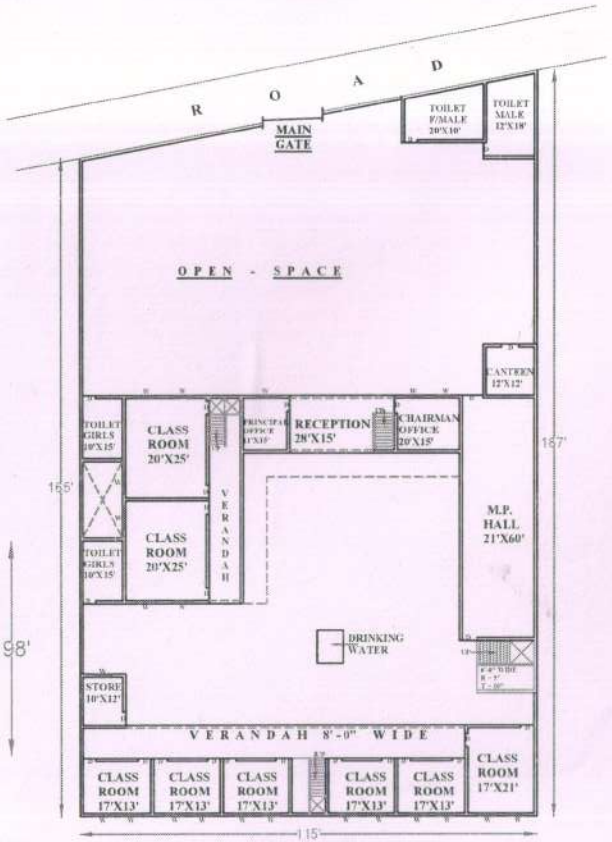

GROUND FLOOR PLAN
(BLOCK -I)

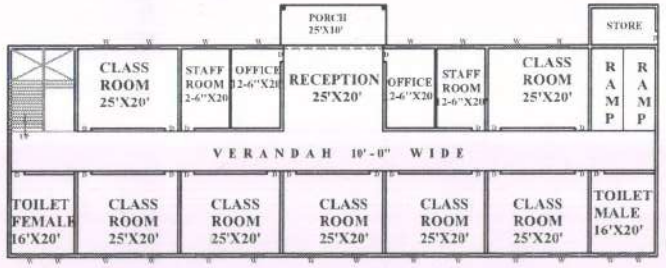

GROUND FLOOR PLAN
(BLOCK -II)

FIRST FLOOR PLAN

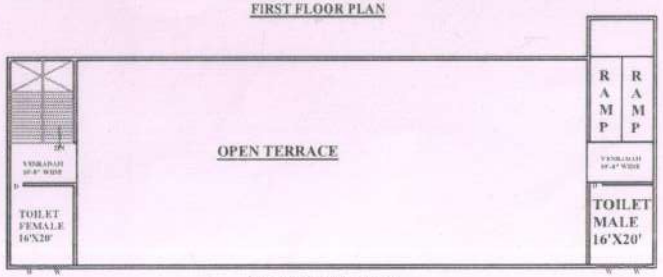

SECOND FLOOR PLAN

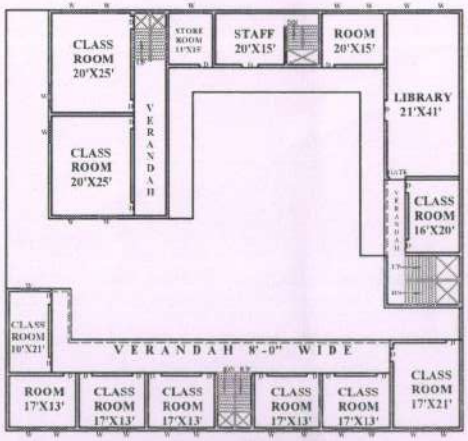

FIRST FLOOR PLAN

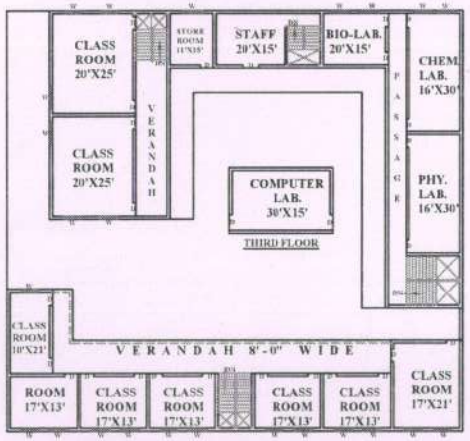

SECOND FLOOR PLAN

AREA REFERENCE

TOTAL AREA OF LAND : = 12100 SQ.YARDS
OR = 10115.60 SQ.MTR
OR = 20KANAL (2.5 ACRES)

TOTAL COVERED AREA:-
BLOCK :- I

COVD. AREA ON GROUND FLOOR = 6498 SQ.FEET
COVD. AREA ON FIRST FLOOR = 5838 SQ.FEET
COVD. AREA ON SECOND FLOOR = 5836 SQ.FEET
COVD. AREA ON THIRD FLOOR = 450 SQ.FEET

TOTAL COVERED AREA = 18624 SQ.FEET
OR = 1780.22 SQ.MTR

BLOCK :- II

COVD. AREA ON GROUND FLOOR = 8320 SQ.FEET
COVD. AREA ON FIRST FLOOR = 8070 SQ.FEET
COVD. AREA ON SECOND FLOOR = 1600 SQ.FEET

TOTAL COVERED AREA = 17990 SQ.FEET
OR = 1671.32 SQ.MTR

G.TOTAL COVERED AREA= 18624+17990= 36614 SQ.FEET
(CARPET AREA) (B-I) (B-II)

OR = 3401.54 SQ.MTR
(CARPET AREA)

NORTH

ARCHITECT

Ar. SUMIT SHARMA
Mob. No. 9992220904
CA/2018/96647

President
Rao Sultan Singh Shiksha Samiti
Balaicha (M.Garh)